

2007-19873A

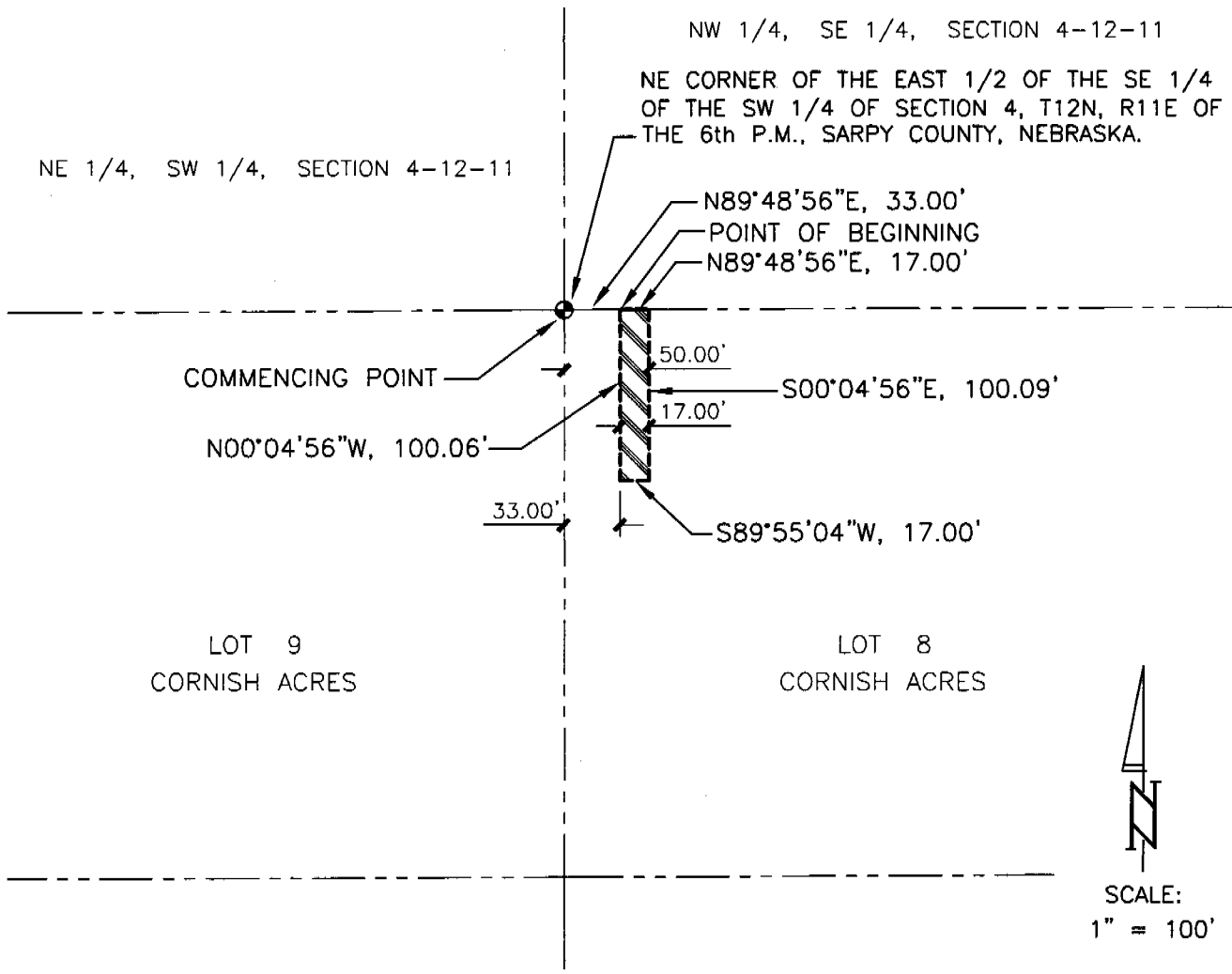

LEGAL DESCRIPTION

THAT PART OF LOT 8, CORNISH ACRES, A SUBDIVISION IN SARPY COUNTY, NEBRASKA, DESCRIBED AS FOLLOWS, COMMENCING AT THE NW CORNER OF SAID LOT 8;

THENCE N89°48'56"E (ASSUMED BEARING) 33.00 FEET ON THE NORTH LINE OF SAID LOT 8 TO THE POINT OF BEGINNING;

THENCE CONTINUING N89°48'56"E 17.00 FEET ON THE NORTH LINE OF SAID LOT 8;

THENCE S00°04'56"E 100.09 FEET ON A LINE 50.00 FEET EAST OF AND PARALLEL WITH THE WEST LINE OF SAID LOT 8;

THENCE S89°55'04"W 17.00 FEET;

THENCE N00°04'56"W 100.06 FEET ON A LINE 33.00 FEET EAST OF AND PARALLEL WITH THE WEST LINE OF SAID LOT 8 TO THE POINT OF BEGINNING.

EXHIBIT "A"

KEN TEX

TD2 FILE NO.: 1411-101-E8A

DATE: JUNE 7, 2005

THOMPSON, DREESSEN & DORNER, INC., 10836 OLD MILL ROAD, OMAHA, NEBRASKA 68154, 402-330-8860